

TOMEY SHULTZ CONSTRUCTION INC.
 1825 COLLIER AVE. SUITE "A"
 HESPERIA, CA 92345
 PHONE (909) 471-5550
 FAX (909) 471-5547

DESIGN/BUILD

CONSULTANT

Brian R. Bloom
 Architect

330 S. Milliken Ave. Ste. G, Colton, CA 91762-7850
 (909) 390-7209 FAX: (909) 390-7209
 ARCHITECTURE AND PLANNING

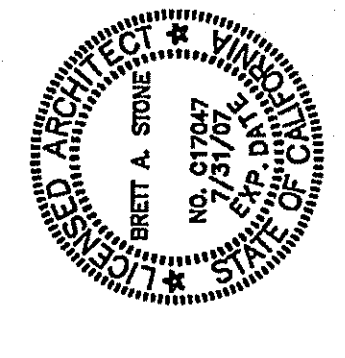

PROJECT
**CALVARY CHAPEL
 OF THE HIGH DESERT
 14740 EUCALYPTUS
 HESPERIA, CA
 92345**

PROJECT
FELLOWSHIP HALL

ISSUANCES
 OWNERS MEETING 03-08-04
 PLANNING REVIEW 06-01-06
 03-28-07 PLAN CHECK

REVISIONS

WEISSER BROOK
 MAY 3 2007
 RECEIVED

TITLE
SITE PLAN

SCALE
 AS NOTED
 DATE 03-28-07
 JOB NO. 260106

A1.0

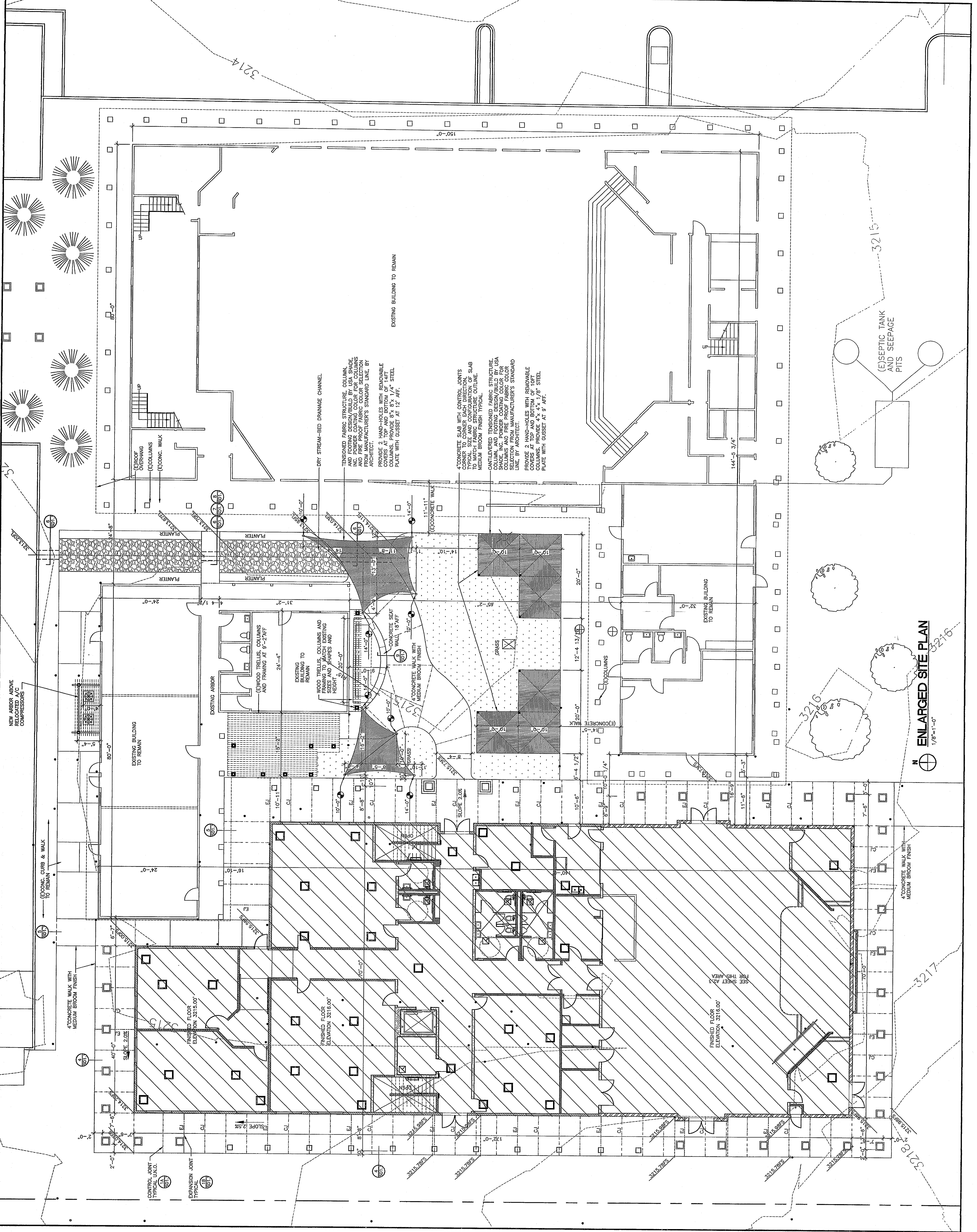

ENLARGED SITE PLAN
 1/8"=1'-0"