

RECEIVED FROM
 MAR 20 2007
 RECEIVED

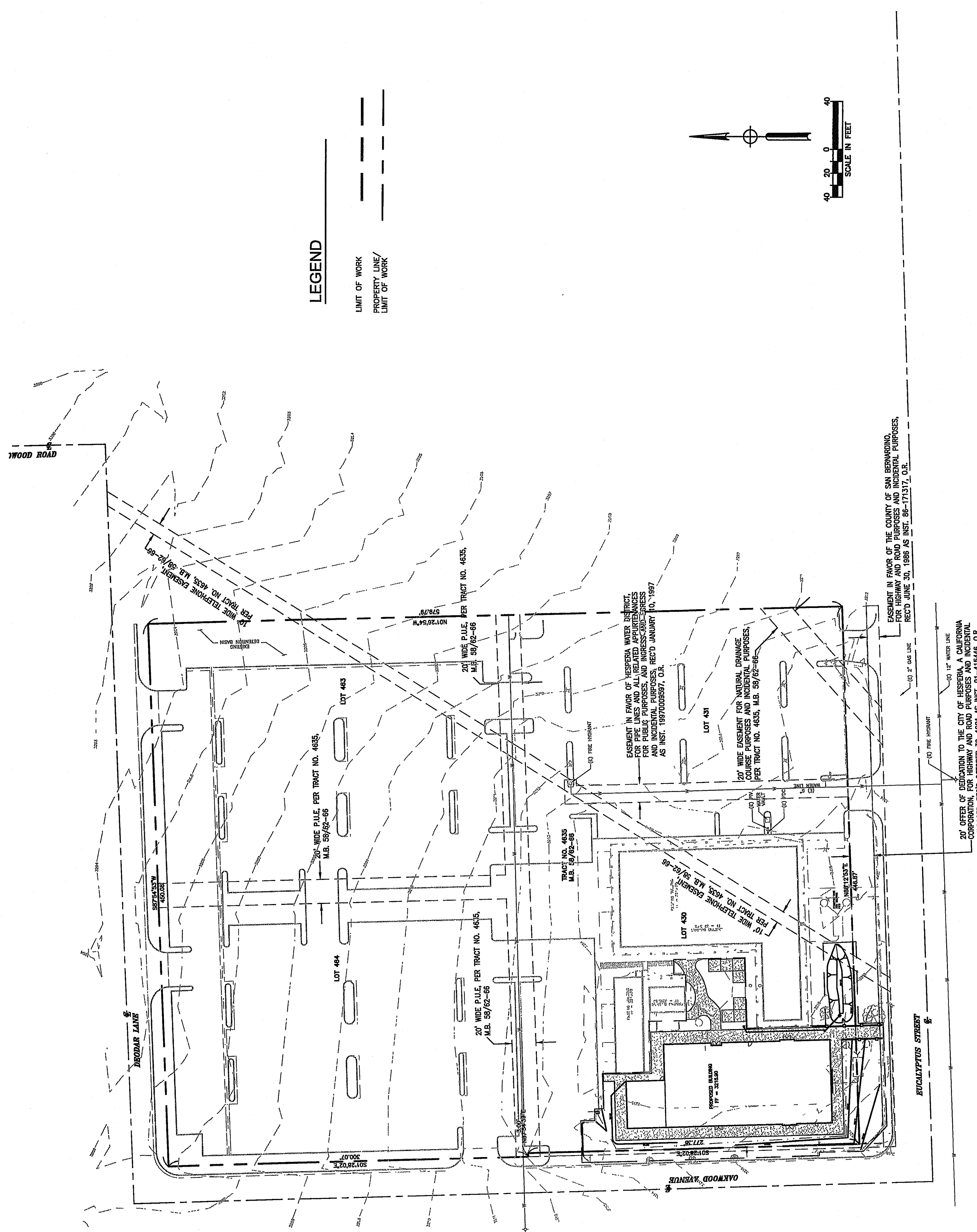

LEGEND

- LIMIT OF WORK
- - - PROPERTY LINE/
- - - LIMIT OF WORK

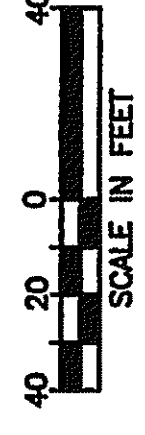
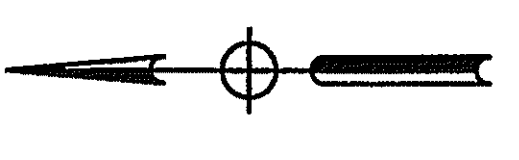

CITY OF HESPERIA
ENGINEERING DEPARTMENT

RECOMMENDED FOR APPROVAL BY: _____ DATE _____
 AUTHORIZED SIGNATURE _____ DATE _____

APPROVED BY: _____ DATE _____
 JOHN R. LEVILLIE _____ DATE 8/30/05
 R.C.E. - 51804 P.E. STATE ENGINEER

PREPARED BY: _____ DATE _____
 CITY BENCHMARK NO. H-9 BRASS DISK
 IN CONC. LOCATED @ INTERSECTION OF
 BIODAR LANE AND WUPPLE AVE.
 ELEV. = 3229.807

SUBMITTED BY: _____ DATE _____
 PROJECT BENCH MARK: _____

DESIGNED BY: _____ DATE _____
 DRAWN BY: _____ DATE _____
 CHECKED BY: _____ DATE _____

PLAN CHECK SUBMITTAL	DATE	DESCRIPTION

REV. _____ BY _____ DATE _____ DESCRIPTION _____

FILE NO. _____
 DRAWING NO. **C-2**
 SHEET OF 5

SITE PLAN
 CALVARY CHAPEL OF THE HIGH DESERT
 LOTS 463-464, TRACT 483 APR. 408-182-37-0-000

EASEMENT IN FAVOR OF THE COUNTY OF SAN BERNARDINO FOR HIGHWAY AND ROAD PURPOSES AND INCIDENTAL PURPOSES. REC'D JUNE 30, 1988 AS INST. 86-17137, O.R.

EASEMENT IN FAVOR OF HESPERIA WATER DISTRICT, FOR PIPE LINES AND ALL RELATED APPURTENANCES FOR INDUSTRIAL PURPOSES. REC'D JANUARY 10, 1987 AS INST. 1870008997, O.R.

20' WIDE EASEMENT FOR NATURAL DRAINAGE COURSE PURPOSES AND INCIDENTAL PURPOSES. PER TRACT NO. 4635, M.B. 59/62-66

BY ORDER OF DEPUTY TO THE CITY OF HESPERIA, A CALIFORNIA CORPORATION, FOR HIGHWAY AND ROAD PURPOSES AND INCIDENTAL PURPOSES. REC'D OCTOBER 30, 1987 AS INST. 91-415446, O.R.