NOT USED

FRAMING DETAIL | 1"=1'-0" | 17

NOT USED

FRAMING DETAIL | 1"=1'-0" | 13

NOT USED

FRAMING DETAIL | 1"=1'-0" | 9

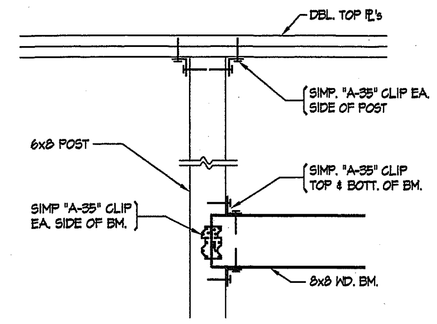

FRAMING DETAIL | 1"=1'-0" | 5

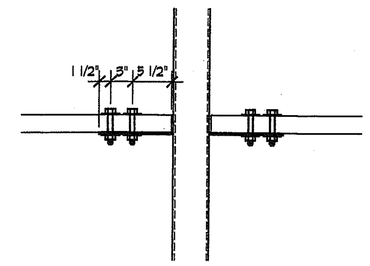

FRAMING DETAIL | 1"=1'-0" | 1

NOT USED

FRAMING DETAIL | 1"=1'-0" | 18

NOT USED

FRAMING DETAIL | 1"=1'-0" | 14

NOT USED

FRAMING DETAIL | 1"=1'-0" | 10

NOT USED

FRAMING DETAIL | 1"=1'-0" | 6

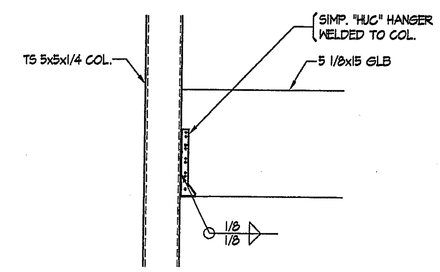

FRAMING DETAIL | 1"=1'-0" | 2

NOT USED

FRAMING DETAIL | 1"=1'-0" | 19

NOT USED

FRAMING DETAIL | 1"=1'-0" | 15

NOT USED

FRAMING DETAIL | 1"=1'-0" | 11

NOT USED

FRAMING DETAIL | 1"=1'-0" | 7

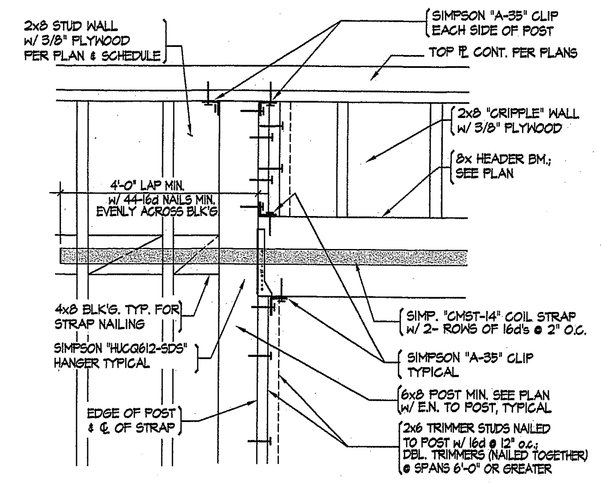

FRAMING DETAIL | 1"=1'-0" | 3

NOT USED

FRAMING DETAIL | 1"=1'-0" | 20

NOT USED

FRAMING DETAIL | 1"=1'-0" | 16

NOT USED

FRAMING DETAIL | 1"=1'-0" | 12

NOT USED

FRAMING DETAIL | 1"=1'-0" | 8

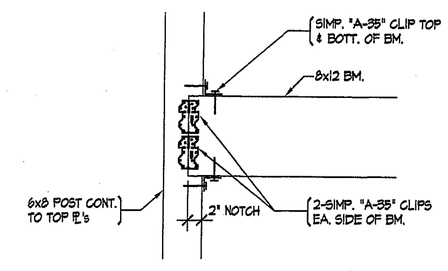

FRAMING DETAIL | 1"=1'-0" | 4

TOVEY/ SHULTZ CONSTRUCTION INC
18261 COLLIER AVE. SUITE "A"
LAKE ELSINORE, CA 92530
PHONE (909)471-5677
FAX (909)471-5547

DESIGN/BUILD

CONSULTANT

Brian R. Bloom
Architect
350 S. Milliken Ave., Ste. G, Ontario, CA 91761-7850
(909) 390-7209 FAX: (909) 390-7509
ARCHITECTURE AND PLANNING

CONSULTANT

Knapp & Associates, In
408 South Stoddard Avenue
San Bernardino, CA 92401
E-Mail (KNAPPAE@AOL.COM)
Tel. (909) 889-0115
Fax. (909) 889-0455

PROJECT

CALVARY CHAPEL
OF THE HIGH DESERT
14740 EUCALYPTUS
HESPERIA, CA
92345

PROJECT

FELLOWSHIP HALL

ISSUANCES

OWNERS MEETING	03-08-04
PLANNING REVIEW	06-01-06
PLANNING SUBMITTAL	01/31/07

REVISIONS

WEISER IRON
MAR 30 2007
RECEIVED

TITLE

FRAMING DETAILS

SCALE
1"=1'-0"

DATE
3-28-07

JOB NO.
S5.6dwg

S5.6

Drawing name: Z:\0 0 78\Bloo Bloom\HD. CALVARY CHAPEL CHURCH\STRUCTURAL\S5-6.dwg Mar 27, 2007 - 8:13am